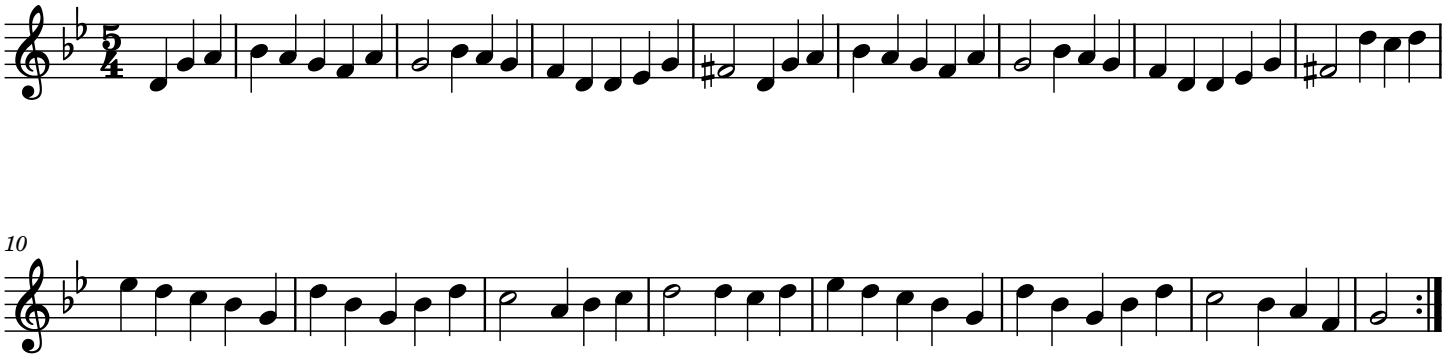5-time Waltz